

FOR PUPUKEA MARINE LIFE CONSERVATION DISTRICT PURPOSES, to be under the control and management of the State of Hawaii, Department of Land and Natural Resources, Division of Aquatic Resources, being that parcel of land situate at Pupukea, Koolauloa, Oahu, Hawaii, and identified as "Pupukea Marine Life Conservation District," containing an area of 31.50 acres, more or less, more particularly described in Exhibit "A" and delineated on Exhibit "B," both of which are attached hereto and made parts hereof, said exhibits being respectively, a survey description and survey map prepared by the Survey Division, Department of Accounting and General Services, State of Hawaii, both being designated C.S.F. No. 24,804 and dated April 14, 2009.

SUBJECT, HOWEVER, to the condition that upon cancellation of this executive order or in the event of non-use or abandonment of the premises or any portion thereof for a continuous period of one (1) year, or for any reason whatsoever, the State of Hawaii, Department of Land and Natural Resources, Division of Aquatic Resources shall, within a reasonable time, restore the premises to a condition satisfactory and acceptable to the Department of Land and Natural Resources, State of Hawaii.

SUBJECT, FURTHER, to disapproval by the Legislature by two-thirds vote of either the Senate or the House of Representatives or by majority vote of both, in any regular or special session next following the date of this Executive Order.

This executive order does not authorize the recipient of the set aside to sell or exchange or otherwise relinquish the State of Hawaii's title to the subject public land.

IN WITNESS WHEREOF, I have hereunto set my hand and caused the Great Seal of the State of Hawaii to be affixed. Done at the Capitol at Honolulu this 4th day of JUNE, 2009.

Governor of the State of Hawaii

APPROVED AS TO FORM:

Deputy Attorney General

Dated: 5/14/09

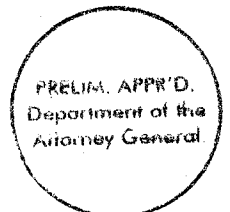

STATE OF HAWAII

Office of the Lieutenant Governor

THIS IS TO CERTIFY That the within is a true copy of Executive Order No. 4276 setting aside land for public purposes, the original of which is on file in this office.

IN TESTIMONY WHEREOF, the Lieutenant Governor of the State of Hawaii, has hereunto subscribed his name and caused the Great Seal of the State to be affixed.



Lieutenant Governor of the State of Hawaii

DONE in Honolulu, this 4TH day of
JUNE, A.D. 2009



STATE OF HAWAII

SURVEY DIVISION

DEPT. OF ACCOUNTING AND GENERAL SERVICES

HONOLULU

C.S.F. No. 24,804

April 14, 2009

PUPUKEA MARINE LIFE CONSERVATION DISTRICT

Pupukea, Koolauloa, Oahu, Hawaii

Comprising the following:

- A. Portion of the offshore area of Pupukea.
- B. Portion of the Government (Crown) Land of Pupukea being also the Old Quarry (Abandoned).

Beginning at the highwater mark at seashore at the southwest corner of this parcel of land, the coordinates of said point of beginning referred to Government Survey Triangulation Station "WAIMEA" being 1273.86 feet North and 1138.70 feet West, thence running by azimuths measured clockwise from True South:-

1. 191° 59' 57" 3356.98 feet to highwater mark at seashore;

EXHIBIT A

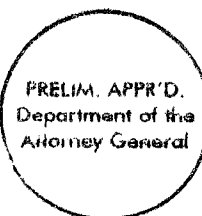

Thence along highwater mark at seashore along Pupukea Beach Park, Governor's Executive Orders 1824 and 1760 for the next six (6) courses, the direct azimuths and distances between points along said highwater mark at seashore being:

- 2. 360° 00' 310.00 feet;
- 3. 322° 00' 430.00 feet;
- 4. 17° 02' 277.05 feet;
- 5. 15° 32' 30" 201.87 feet;
- 6. 303° 40' 335.00 feet;
- 7. 46° 00' 338.00 feet;
- 8. 303° 40' 61.00 feet along Pupukea Beach Park, Governor's
Executive Order 1760;
- 9. 30° 35' 150.00 feet along Pupukea Beach Park, Governor's
Executive Order 1760;
- 10. 346° 20' 45.00 feet along Pupukea Beach Park, Governor's
Executive Order 1760;
- 11. 77° 39' 71.00 feet along Pupukea Beach Park, Governor's
Executive Order 1760;
- 12. 339° 05' 85.00 feet along Pupukea Beach Park, Governor's
Executive Order 1760;
- 13. 24° 10' 410.00 feet along Pupukea Beach Park, Governor's
Executive Order 1760;

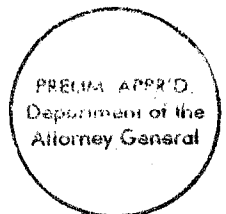

14. 132° 22' 30" 139.00 feet along Pupukea Beach Park, Governor's Executive Order 1760 to the highwater mark at seashore;

Thence along highwater mark at seashore along Pupukea Beach Park, Governor's Executive Order 1760 for the next five (5) courses, the direct azimuths and distances between points along said highwater mark at seashore being:

- 15. 22° 22' 30" 200.00 feet;
- 16. 308° 20' 159.00 feet;
- 17. 357° 30' 316.00 feet;
- 18. 11° 20' 408.00 feet;
- 19. 44° 50' 450.00 feet;

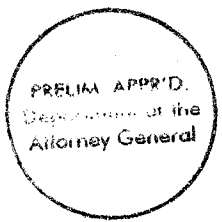

20. Thence along highwater mark at seashore along Government Reserve, the direct azimuth and distance being:
125° 30' 250.00 feet
to the point of beginning and containing an
AREA OF 31.50 ACRES, MORE OR
LESS.

SURVEY DIVISION
DEPARTMENT OF ACCOUNTING AND GENERAL SERVICES
STATE OF HAWAII

By: Gerald Z. Yonashiro
Gerald Z. Yonashiro
Land Surveyor ml

Compiled from survey by CSFs
12532, 19557, 24803 and other
Govt. Survey Records.

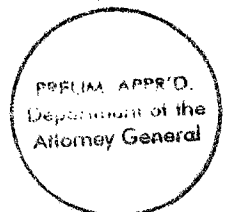

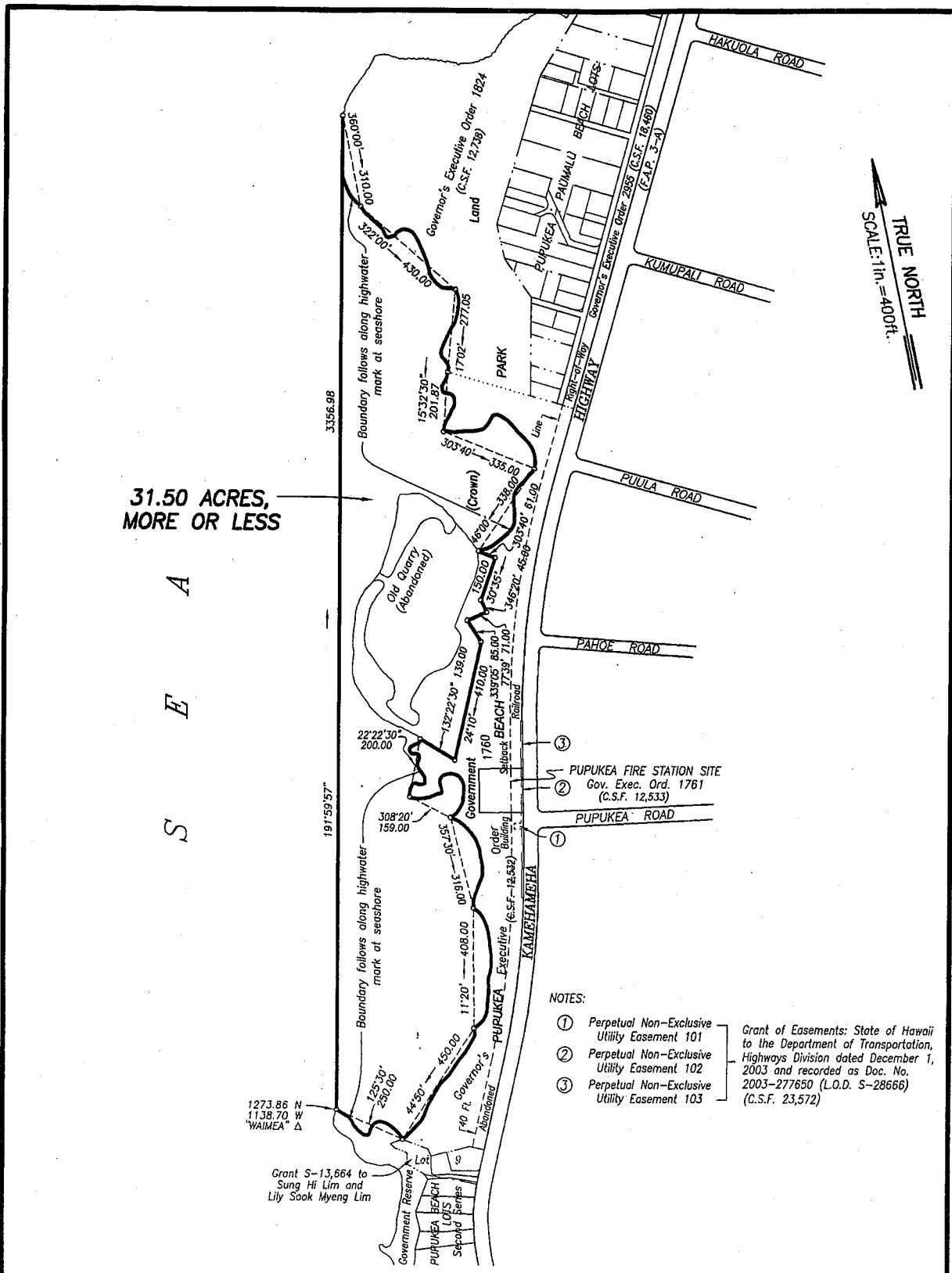

31.50 ACRES,
MORE OR LESS

S
E
A

TRUE NORTH
SCALE: 1 in. = 400 ft.

NOTES:

- ① Perpetual Non-Exclusive Utility Easement 101
 - ② Perpetual Non-Exclusive Utility Easement 102
 - ③ Perpetual Non-Exclusive Utility Easement 103
- Grant of Easements: State of Hawaii to the Department of Transportation, Highways Division dated December 1, 2003 and recorded as Doc. No. 2003-277650 (L.O.D. S-28666) (C.S.F. 23,572)

PUPUKEA MARINE LIFE CONSERVATION DISTRICT

Pupukea, Koolauloa, Oahu, Hawaii

JOB 0-371(08)F
C. BK.

Scale: 1 inch = 400 feet

TAX MAP 5-9-04

SURVEY DIVISION
DEPARTMENT OF ACCOUNTING AND GENERAL SERVICES
STATE OF HAWAII

C.S.F. NO. 24,804

JGL April 14, 2009

REDUCED NOT TO SCALE EXHIBIT B

PRELIM. APPR'D.
Department of the
Attorney General