

NOW, THEREFORE, I, LINDA LINGLE, Governor of the State of Hawaii, by virtue of the authority vested in me under Section 171-11, Hawaii Revised Statutes, as amended, do hereby order that the following described land, identified as "Withdrawal Portion of Pupukea Beach Park, Governor's Executive Order 1760," situate at Pupukea, Koolauloa, Oahu, Hawaii, containing an area of 6.50 acres, more or less, more particularly described in Exhibit "A" and delineated on Exhibit "B," both of which are attached hereto and made parts hereof, said exhibits being respectively, a survey description and survey map prepared by the Survey Division, Department of Accounting and General Services, State of Hawaii, being designated as C.S.F. No. 24,803 and dated April 14, 2009, is hereby withdrawn from the Operation of Governor's Executive Order No. 1760 dated October 8, 1956.

SUBJECT to disapproval by the Legislature by two-thirds vote of either the Senate or the House of Representatives or by majority vote of both, in any regular or special session next following the date of this Executive Order.

IN WITNESS WHEREOF, I have hereunto set my hand and caused the Great Seal of the State of Hawaii to be affixed. Done at the Capitol at Honolulu this 4th day of JUNE, 2009.

7c Governor of the State of Hawaii

APPROVED AS TO FORM:

Deputy Attorney General

Dated: 5/14/09

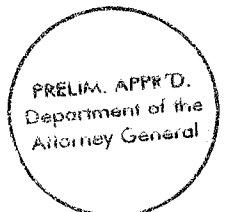

STATE OF HAWAII

Office of the Lieutenant Governor

THIS IS TO CERTIFY That the within is a true copy of Executive Order No. 4275 withdrawing land from the operation of Executive Order No. 1760, the original of which is on file in this office.

IN TESTIMONY WHEREOF, the Lieutenant Governor of the State of Hawaii, has hereunto subscribed his name and caused the Great Seal of the State to be affixed.



Lieutenant Governor of the State of Hawaii

DONE in Honolulu, this 4TH day of

JUNE, A.D. 2009



STATE OF HAWAII

SURVEY DIVISION

DEPT. OF ACCOUNTING AND GENERAL SERVICES

HONOLULU

C.S.F. No. 24,803

April 14, 2009

WITHDRAWAL
PORTION OF PUPUKEA BEACH PARK
Governor's Executive Order 1760

Pupukea, Koolauloa, Oahu, Hawaii

Being a portion of the Government (Crown) Land of Pupukea.

Beginning at the highwater mark at seashore at the northeast corner of this parcel of land, the coordinates of said point of beginning referred to Government Survey Triangulation Station "WAIMEA" being 3028.75 feet North and 275.62 feet West, thence running by azimuths measured clockwise from True South:-

1. 303° 40' 61.00 feet along the remainder of Pupukea Beach Park, Governor's Executive Order 1760;
2. 30° 35' 150.00 feet along the remainder of Pupukea Beach Park, Governor's Executive Order 1760;

EXHIBIT A

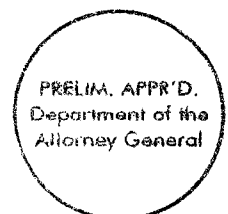

- 3. 346° 20' 45.00 feet along the remainder of Pupukea Beach Park, Governor's Executive Order 1760;
- 4. 77° 39' 71.00 feet along the remainder of Pupukea Beach Park, Governor's Executive Order 1760;
- 5. 339° 05' 85.00 feet along the remainder of Pupukea Beach Park, Governor's Executive Order 1760;
- 6. 24° 10' 410.00 feet along the remainder of Pupukea Beach Park, Governor's Executive Order 1760;
- 7. 132° 22' 30" 139.00 feet along the remainder of Pupukea Beach Park, Governor's Executive Order 1760 to the highwater mark at seashore;

Thence along highwater mark at seashore for the next seven (7) courses, the direct azimuths and distances between points along said highwater mark at seashore being:

- 8. 133° 55' 35" 75.00 feet;
- 9. 130° 00' 98.00 feet;
- 10. 157° 40' 145.00 feet;
- 11. 195° 50' 256.00 feet;
- 12. 228° 10' 128.00 feet;
- 13. 205° 40' 259.00 feet;

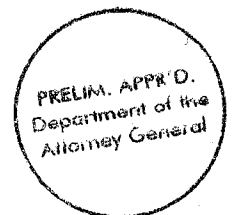

C.S.F. No. 24,803

April 14, 2009

14. 315° 10' 328.00 feet to the point of beginning and containing an
AREA OF 6.50 ACRES, MORE OR
LESS.

SURVEY DIVISION
DEPARTMENT OF ACCOUNTING AND GENERAL SERVICES
STATE OF HAWAII

By: *Gerald Z. Yonashiro*
Gerald Z. Yonashiro
Land Surveyor ml

Compiled from F.B. 2136, CSF
12532 and other Govt. Survey
Records.

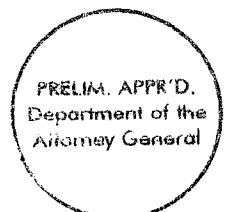

TRUE NORTH
SCALE: 1 in. = 200 ft.

S E A

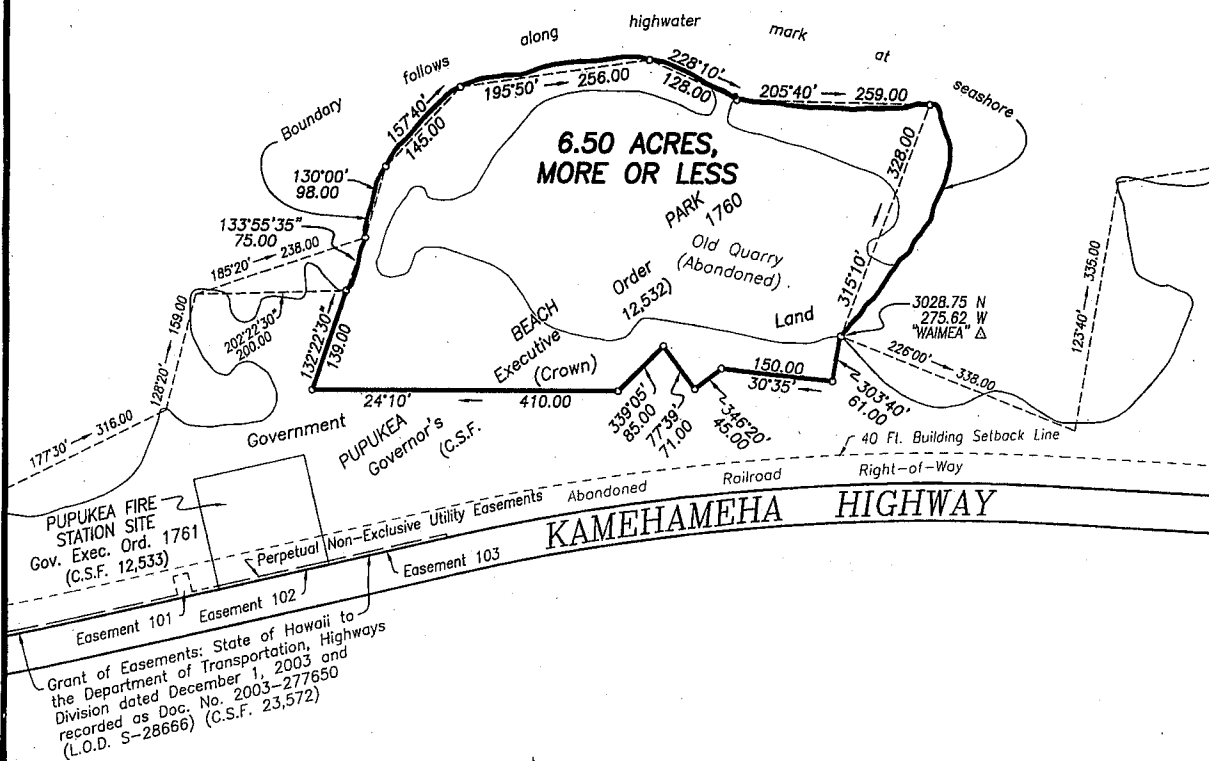

**WITHDRAWAL
PORTION OF PUPUKEA BEACH PARK
Governor's Executive Order 1760
Pupukea, Koolauloa, Oahu, Hawaii**

JOB 0-371(08)F
C. BK.

Scale: 1 inch = 200 feet

TAX MAP 5-9-04: Por. 19

SURVEY DIVISION
DEPARTMENT OF ACCOUNTING AND GENERAL SERVICES
STATE OF HAWAII

C.S.F. NO. 24,803

JGL April 14, 2009

REDUCED NOT TO SCALE **EXHIBIT B**

PRELIM. APPR'D.
Department of the
Attorney General